

***The  
Steel City  
Bassmasters***

**Lake Shelbyville Tournament  
Dam West Rec. Area**

*Saturday, October 7, 2023*

*6:30am to 3:30pm*

*6-fish per Individual (14" length limit)*



*See Next Pages regarding the Special Use  
Permits of Shelbyville Lake and the off-limits  
fishing areas*

## Special Use Permit

This permit is subject to the following terms and conditions:

- a. This permit does not give any property rights either in real estate or material; in no way contemplates exclusive use of public lands; and such use will not prevent, interfere, or deny the public use and enjoyment of the area.
- b. That discrimination practices are prohibited as stated in Section 327.1(d), Title 36, Code of Federal Regulations.
- c. That the contemplated use shall be without cost, expense, or obligation on the part of the United States Government.
- d. That there be no interference with navigation, nor any attempt made to forbid the full and free use by the public of the public lands and/or waters.
- e. Permittee agrees to indemnify and hold the United States harmless from liability for all claims for damages to or injury of persons or property or death of persons arising out of any activities resulting from the issuance of this permit.
- f. This permit is granted solely for the purpose described on the opposite side of this form.
- g. The permittee shall comply promptly with any lawful regulations or instructions of any Federal, State, or local agency of the Government.
- h. That noncompliance with the conditions of this permit will invalidate this permit and that the permittee is responsible for repairing or reimbursing the U.S. Government for any damages incurred to the public lands.

**i. Special Conditions:**

1. Camping or sleeping overnight is permitted only at designated campsites and is not permitted in parking lots, on roadways, or at other unauthorized locations.
2. Weigh-ins must be held in a location that provides an adequate number of designated parking spaces for participants and does not restrict the flow of traffic.
3. All starts must be staggered with no more than ten (10) boats starting at a time.
4. Tournament fishing is not permitted in areas specified at Findlay Marina, Lithia Springs Marina, and Sullivan Marina and Campground. Violators will automatically be eliminated from competition and tournament sponsors will be placed on probation for future tournaments. Maps are enclosed.
5. No fishing is permitted within 200 yards of any person(s) engaged in waterfowl hunting activities.
6. Notice of cancellation of any of these tournaments must be received by the Lake Shelbyville Project Office within 48 hours of the cancellation.
7. Noncompliance with any of the conditions of this permit may form the basis for denial of a permit for similar use in the future.
8. Because we are attempting to establish smallmouth bass in the lake to produce a self-sustaining fishery, tournament anglers are asked to release all smallmouth bass immediately upon catch. Tournament directors are asked to announce this rule

---

## PRIVACY ACT

36 CFR 327.19 - Form filled out by individual who is requesting permission to use public lands for a certain type of activity. It is a record of an approval or disapproval of request by the applicant. It is also kept as a permit, recording the applicant's original intent and description of use.

# Marina Off-Limits: Findlay Marina

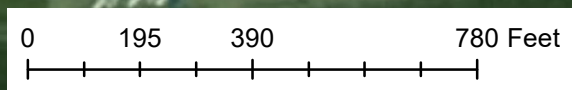
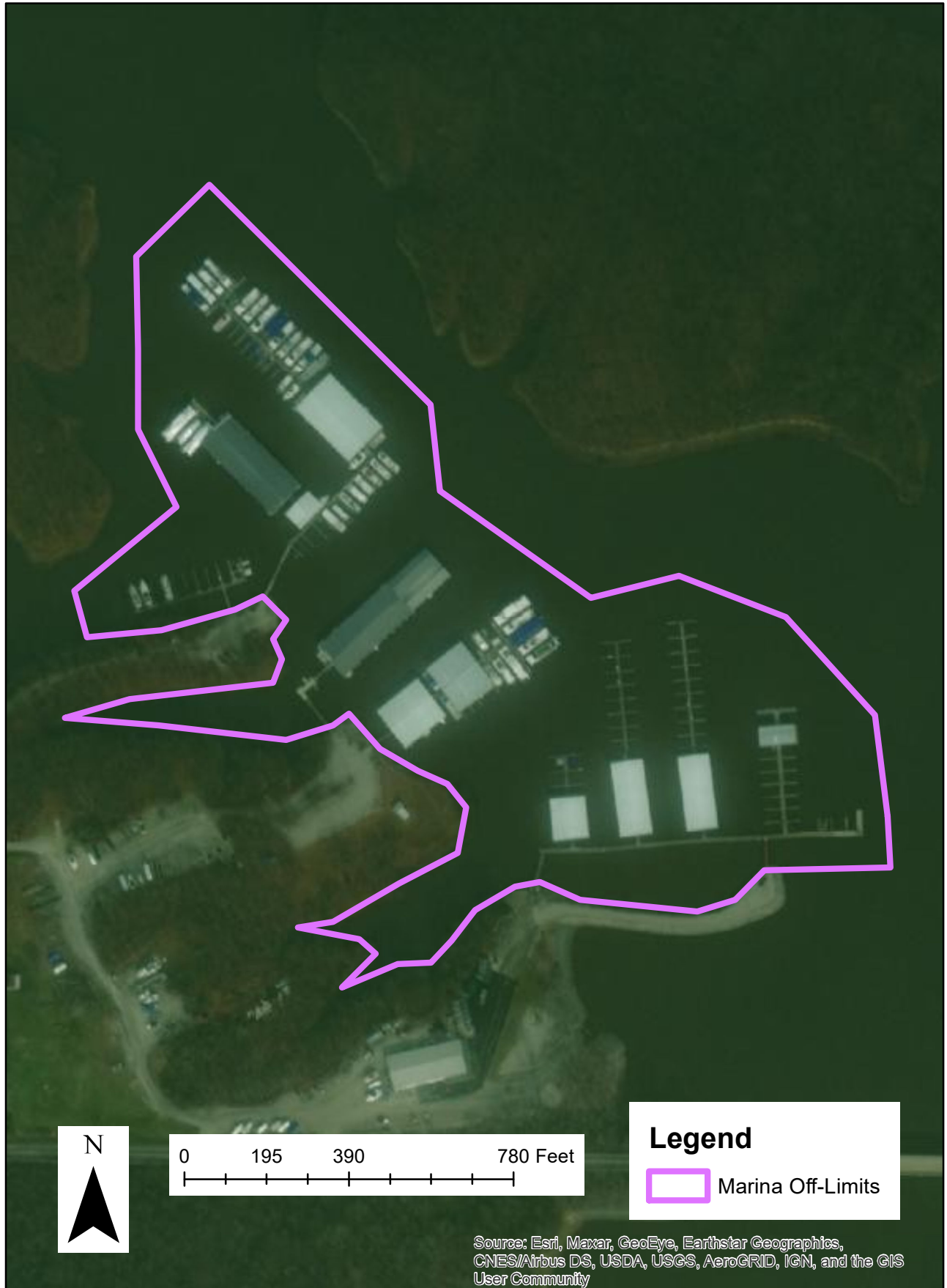

## Legend

 Marina Off-Limits

Source: Esri, Maxar, GeoEye, Earthstar Geographics, CNES/Airbus DS, USDA, USGS, AeroGRID, IGN, and the GIS User Community

# Marina Off-Limits: Lithia Springs Marina

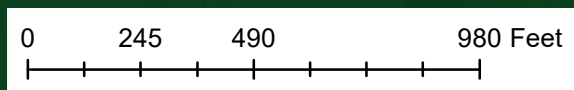

## Legend

 Marina Off-Limits

Source: Esri, Maxar, GeoEye, Earthstar Geographics, CNES/Airbus DS, USDA, USGS, AeroGRID, IGN, and the GIS User Community

# Marina Off-Limits: Sullivan Marina & Campground

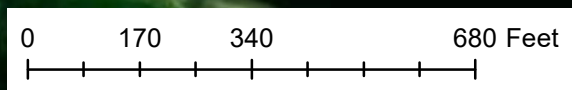

## Legend

 Marina Off-Limits

Source: Esri, Maxar, GeoEye, Earthstar Geographics, CNES/Airbus DS, USDA, USGS, AeroGRID, IGN, and the GIS User Community